

795271

74 JAN 7 PM 1 58

10⁰⁰

LEGAL DESCRIPTION

THAT PORTION OF THE SE 1/4 OF THE SE 1/4 AND THE SW 1/4 OF THE SE 1/4 OF SECTION 32, T 36 N, R 4 E, 1/4 M. AND THE SW 1/4 OF THE SW 1/4 OF SECTION 33, T. 36 N, R. 4 E., 1/4 M. DESCRIBED AS FOLLOWS:

BEGINNING AT THE S.E. CORNER OF SAID SECTION 32; THENCE N 1° 49' 10" E A DISTANCE OF 752.38 FT.; THENCE N 86° 37' 53" W A DISTANCE OF 1341.77 FT.; THENCE S 2° 10' 24" W A DISTANCE 320.94 FT.; THENCE S 40° 14' 20" W A DISTANCE OF 132.01 FT. TO THE NORTH LINE OF THE PRAIRIE ROAD; THENCE S 65° 40' 51" E ALONG THE NORTH LINE OF SAID ROAD A DISTANCE OF 939.93 FT. TO THE SOUTH LINE OF SAID SECTION 32; THENCE S 87° 42' 23" E ALONG THE SOUTH LINE OF SAID SECTION 32 A DISTANCE OF 556.93 FT TO THE POINT OF BEGINNING.

REQUEST OF _____

NORTH
SCALE: 1" = 200'

AUDITOR'S CERTIFICATE

FILED FOR RECORD THIS 7th DAY OF January 1974,
AT 1:58 P.M., IN BOOK 1 OF SURVEYS, AT PAGE 39
AT THE REQUEST OF EARNEST BUMGARNER

Ann Ross
SKAGIT COUNTY AUDITOR
by *Jandra Kranger*
Deputy

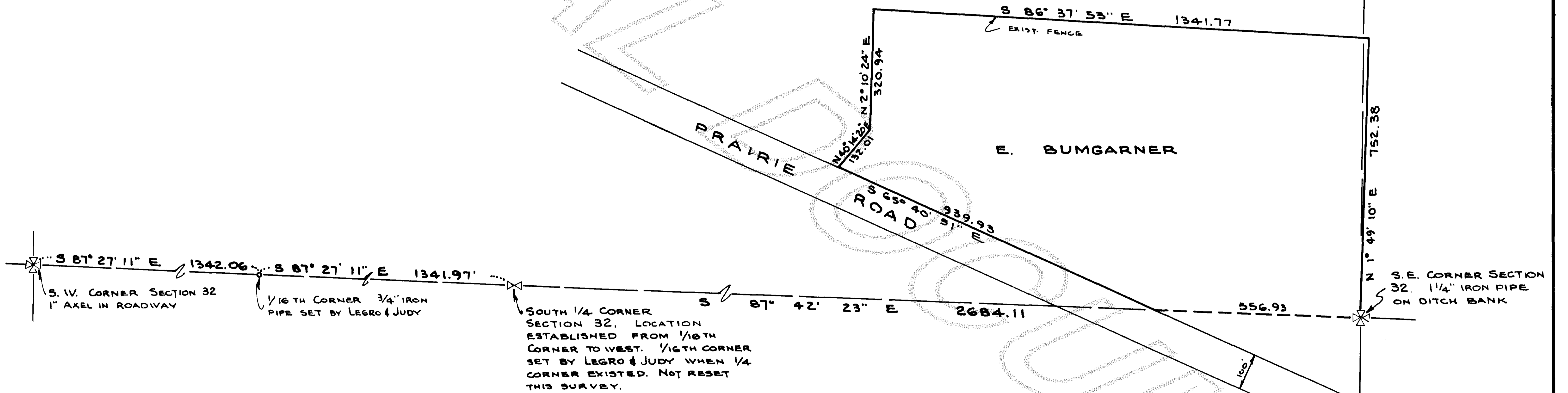

SURVEYOR'S CERTIFICATE

THIS MAP CORRECTLY REPRESENTS A SURVEY MADE UNDER MY DIRECTION IN CONFORMANCE WITH THE REQUIREMENTS OF THE SURVEY RECORDING ACT, AT THE REQUEST OF EARNEST BUMGARNER.

John E. Leonard Jr.
JOHN E. LEONARD JR., C.E. & L.S.

RADER AND LEONARD & ASSOC. INC.
BURLINGTON, WASHINGTON

CERTIFICATE NO. 8992